



NILAI

GROUP OF INSTITUTIONS, RANCHI

(Approved by AICTE New Delhi, Ministry of HRD, Govt. of India)
(Govt. of Jharkhand, Affiliated to Ranchi University & SBTE)

CAMPUS ADDRESS

Thakurgaon, Ranchi-835205, Jharkhand, India
Phone: +91-651-7118001, Telefax: +91-651-7118004
Mobile: +91-93347-25896, +91-94701-93176, +91-76311-88006/15

CORPORATE RELATIONS OFFICE DELHI-NCR

C-140, Sector-63, Noida - 201301, INDIA
Phone: +91-9646924908

BHUTAN OFFICE

Flat No. 9, Phuntsho Norbu Gantshal Building, Motithang, Thimphu, Bhutan
Contact : 00975-17482010, 17921564

NEPAL OFFICE

Star World International Education, Putalisadak, Kathmandu, Nepal
Contact : +977-14422913, 4422914
Mobile : +977-9849396307

E-mail: info@nilai.in, Website: www.nilai.in
TOLL FREE: 18003138001

www.nilai.in

Give Wings to your Career



COURSES OFFERED

B.TECH

MBA

POLYTECHNIC

M.TECH*

B.Ed.

B.Arch.*

PLACEMENT BROCHURE



NILAI

GROUP OF INSTITUTIONS, RANCHI

(Approved by AICTE New Delhi, Ministry of HRD, Govt. of India)
(Govt. of Jharkhand, Affiliated to Ranchi University & SBTE)



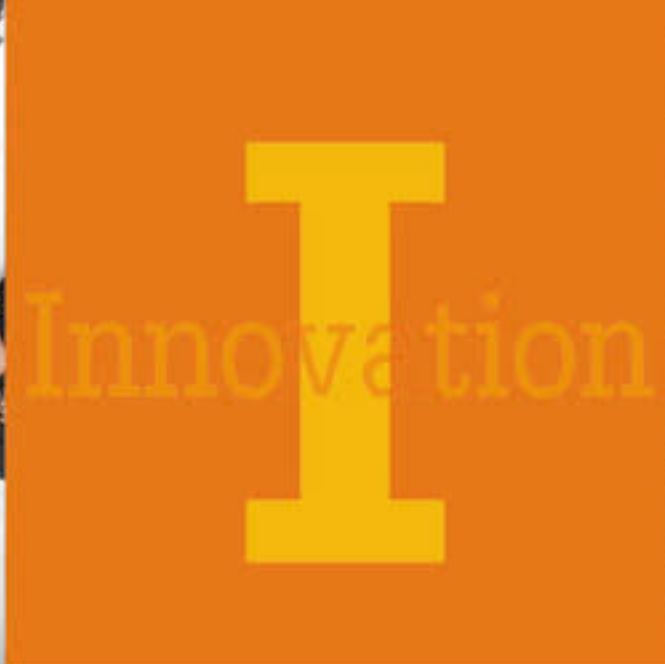



Shaping
Careers NILAI

- Excellent and easily accessible locations in Ranchi.
- Systematic plan to develop much needed intellectual capital.
- A sustained commitment to work for the betterment of the students coming from different sections of the society and enabling them to maintain a contact with the expert from the Industry.
- Summer internships for enhancing employment prospects.
- Setting up of new benchmarks by establishing the first FM Community Radio Channel ;96.9' in the private sector in Ranchi
- Comprehensive education and research programmes aimed at a thorough understanding of the Global Economy.



Vision

To harness the knowledge of engineering science & business Management for the welfare of the society. To create Excellent learning ambience through innovation in teaching, research and consultancy for producing professionals capable of answering global challenges and demonstrating high ethical and moral standards. To develop human potential to its fullest extent so that intellectually capable and imaginatively gifted leaders can emerge in a range of professions.

Mission

To develop Nilai as World Class Education Centre and to impart Knowledge to our Students in an ambience of Humanity, Wisdom, Intellect, Knowledge, Creativity & Innovation, in order to nurture them to become Culturally and Ethically rich Professionals with bright future.

- Objective**
- To provide quality technical education.
 - To prepare students to develop all round competitiveness.
 - To extend the frontiers of knowledge through Research and Development.
 - To develop good communication skills among students.
 - To inculcate in the minds of students a sense of value and to equip them to serve the society well.



The impact of the rapid pace of transformation in industry and business has triggered a change in executive mindsets. This has made it imperatives for graduates, aspiring business persons and professionals to equip themselves with the latest know-how and best practices. Versatile management training is indispensable as it provides the requisite skill sets to the corporate world and successfully provides career opportunities. In order to meet the growing demands for Civil Engineering, Mechanical Engineering, Electronics & Communication Engineering, Computer Science & Engineering, Electrical & Electronic Engineering, Polytechnic (Diploma) and MBA courses and with the help of handsome donation from the NET, NILAI was established in 2010. The institute commenced its activities with starting of Masters Degree Programme & Undergraduate programmes.

Why the word "Infrastructure"? The Oxford Advanced Learners Dictionary defines "Infrastructure" as the basic structures and facilities necessary to function efficiently. Our dedication has helped many students lay down "the structures and facilities necessary" to become respected practitioners in their various fields. We ensure that each student is thoroughly equipped and empowered to meet future challenges by preparing them holistically today. The education that NILAI provides, will always balance you and you will find your mind changed, your practical skills honed and your social interaction skills enhanced.



Smart Classrooms

Lecturers are meant to infuse and develop in the students the analytical, conceptual, presentation, communication and application oriented skills. The class rooms and lecture halls are well furnished with advanced teaching aids like multimedia projectors and other technical equipments which make teaching more occupying and interactive. The simulated teaching software helps the students to understand the process in highly visualized way.

Classrooms are well lit, airy and equipped with remote controlled LCD multi-media projectors, Public Address System, collar & cordless microphones and computers and RFID system with identity cards. We have also introduced the Biometric attendance system all over the campus.



Auditorium

NILAI Group of Institutions takes pride in exhibiting a state-of-art auditorium, located at the heart of the campus. It has been constructed keeping in mind the smallest of details and is well equipped with the latest technology. As a result of the world-class infrastructure NILAI Group of Institutions over the years has been ranked among the 'Top engineering college in Jharkhand'. Auditorium is a multi-use concert hall with wonderful acoustics and a warm and welcoming ambience. It is a perfect venture for non-academic and academic events such as musical, dance and theater performances, as well as lectures, conferences, videos respectively. The Auditorium has a seating capacity of 550 people and is centrally air-conditioned. It contains state-of-the-art lighting and a full range of audiovisual equipment. It houses a Dolby surround sound system and has a very powerful and specially imported projector for multiple uses ranging from showing slides to watching motivational videos and high resolution movies.

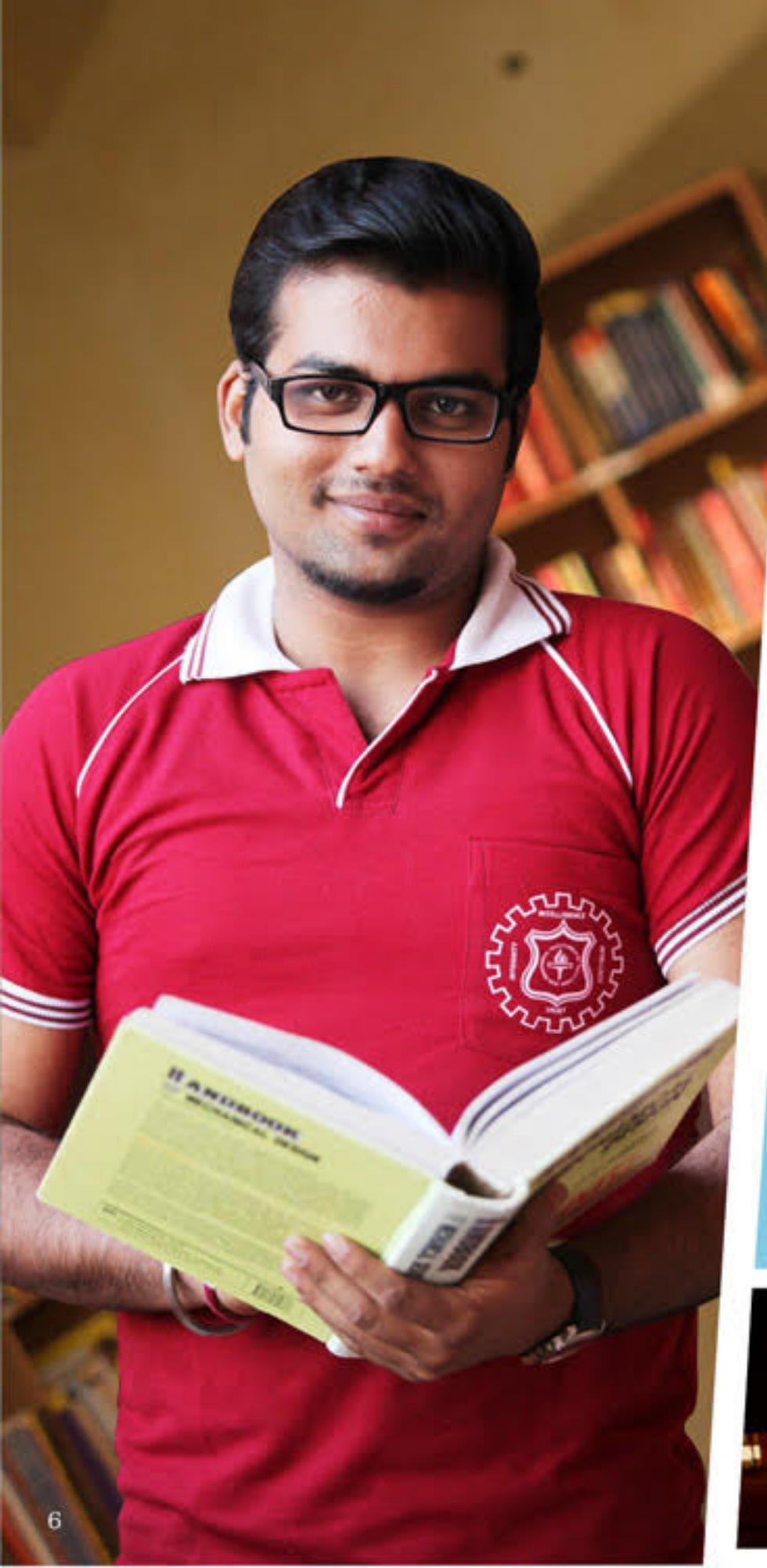

Library

We have a well stocked library with an extensive collection of latest books by Indian and International authors on varied engineering and management subjects. The library also has the subscription of multiple national / International magazines and journals as well as subscription to Digital Libraries. An LCD TV for news viewing and stock market updates is installed in the library.

NILAI has a 2 storied 10000 sq. ft central library and 3 other libraries dedicated to various disciplines to provide to the students, faculty and staff an opportunity to explore a world of knowledge in a conducive atmosphere.

- The libraries are housed with a rich collection of text and reference books, journals, magazines, audio/video, CD-ROMs, research reports, online journals and databases and data analysis software etc. in all areas of study in all disciplines
- Use of RFID system and LIBSYS software in the libraries, which has made book issuing and return a completely automatic process.
- WEB OPEC catalog (online catalog) software which enables the library users to know the availability and request or reservation books and other reference material available in the libraries from the comfort of their hostels and houses.

Computer Labs

Institute has state of the art computer labs with high speed, leased line internet connectivity with power-full servers for students, administration and management. Computer labs are provided with UPS power back - up.

Other facilities include Linux mail server, Anti-virus software and fire wall protection. Each student is provided with personal user ID and password with adequate storage space on students server.

Wi-Fi Campus

Entire campus has 24x7 wi-fi internet connectivity. Students are encouraged to maximize their learning and computer skills by constant use of their computers / laptops for research, making notes, submissions and presentations.



Sports

Institute has indoor facilities like Carom, Table Tennis, Chess etc. The sports committee encourages the students to get energetic and invites them to join the fun. It is the responsibility of this committee to encourage sports through a competitive spirit on and off the campus through outdoor training and picnics which are organized frequently.

Transport

NILAI has dedicated fleet of buses moving to and fro to the campus from different area in and around Ranchi. Vehicle parking facility is also available at designated places in the institute and may be availed by day scholars and hostellers.

Cafeteria

Campus has multi cuisine cafeteria with a juice bar. Food is available on monthly basis. Our cafeteria offers a complete range of services, including breakfast, lunch and dinner. Our canteen / snack services are full fledged with FMCG products, confectionery items, assorted drinks, tea/coffee, fast food, fried snacks, mini meals etc. It is compulsory for students to avail cafeteria facilities during classes as students shall not be permitted to leave campus during breakfast and lunch breaks on working days.

Hostel

NILAI has fully furnished accommodation for 250 girl students within the campus that is allotted on first come first serve basis. Currently 400 students are availing hostel accommodation arranged by NILAI. Furnished accommodation is available on cot sharing basis (2-4 per room) at the rate of Rs. 2000/- per month in the Institute campus and city also. Hostel accommodation for the first year students is compulsory except local students staying with their parents.

Special features of Hostel

- Well ventilated emote a pleasant feeling that enhance the mood for learning.
- Wi-Fi hostel with PC connection enables to complete their tasks in time.
- 24 hours security is provided for each hostel block.
- Electrical backup with a dedication system / Aqua Guard for drinking water & Solar water heating system.
- Fixed timing and strict discipline for residents.
- Mini infirmary with provisions of 24 hours van service for students to be taken to hospital for medical emergencies.
- Ragging Free environment.



Academic Programme

B.Tech. (4 years)

Entry requirement—Passed the HSC (Std. XII) examination of Jharkhand State Board of Secondary and Higher Secondary Education or its equivalent examination with subjects English, Physics, Chemistry and Mathematics and secured minimum 50% marks i.e. not less than 150 marks out of 300 marks (45% marks i.e. not less than 135 marks out of 300 marks for backward class category candidates from Jharkhand) in the Subjects Physics, Chemistry and Mathematics added together.

Eligibility Criteria: 10+2 with Physics, Maths & Chemistry / Computer Science.

Polytechnic (3 years)

Entry requirement—Candidate should have passed the 10th examination of Jharkhand State Board of Secondary and Higher Secondary Education or its equivalent examination with subjects English, Physics, Chemistry and Mathematics and secured minimum 50% marks i.e. not less than 150 marks out of 300 marks (45% marks i.e. not less than 135 marks out of 300 marks for backward class category candidates from Jharkhand) in the Subjects Physics, Chemistry and Mathematics added together.

Eligibility Criteria: 10th pass or 12th / ITI for lateral entry.

MBA (2 Years)

Admission Procedure—Candidates must have appeared in CMAT/CAT/JMAT/XAT. Candidates must hold a Bachelor's Degree or equivalent qualification of any of the Universities incorporated by an act of the central or state legislatures in India or other educational institutions established by an act of Parliament or declared to be deemed as a University under section 3 of UGC Act, 1956, or possess an equivalent qualification recognized by the Ministry of HRD, Government of India/AIU. This degree must entail a minimum of three years of education (10+2+3 system) after completing higher secondary schooling (Class 12 or equivalent).

Candidates of B.Sc. / B.A. / B. Com. Honors must have minimum 50% marks in average (45% for SC/ST) in their Honors subject. Candidates of BBA and other graduate courses must have minimum 50% marks in average (45% for SC/ST) in graduation, marks to be computed as average of marks obtained in ALL subjects in which candidate has appeared (excluding optional subjects).

Eligibility Criteria: Graduation with 50% marks from recognized university.



Training & Placement Cell

Welcome to Training & Placement Cell at NILAI.

NILAI has acquired this status through meritorious and innovative students, high quality faculty, and contribution by distinguished alumni. Our alumni have excelled in every field. NILAI is in the radar of the Corporate. MNC keep hiring our students on a routine basis, students are placed in on/off campus drives during the recent past. Over the years, our students have become the preferred ones for campus placement by all leading organizations.

Organizations are welcomed to visit NILAI Campus and for pre-placement talks or kindly allow us to visit your esteemed organization. We promise whole hearted support to your team (admin, logistics, transports, infrastructure etc) to ensure successful placement drives. We look forward to receive the team of your executives for recruitment at our lush green campus.



100% PLACEMENT ASSISTANCE

Our Tie ups



Achieved 100% Placement

 ANUPAM KUMARI ECE (2010-14) IDEO 1.75L PER ANNUM	 BHARTI GUPTA ECE (2010-14) IDEO 1.75L PER ANNUM	 DEEPIKA CHOUDHARY ECE (2010-14) IDEO 1.75L PER ANNUM	 ANDALIS CHISTY CSE (2010-14) IDEO 1.75L PER ANNUM	 TANNU KUMARI CSE (2010-14) IDEO 1.75L PER ANNUM	 AMAN RAJ CSE (2010-14) IDEO 1.75L PER ANNUM	 MANISH KUMAR ECE (2010-14) IDEO 1.75L PER ANNUM	 RAJAN MOTI ECE (2010-14) IDEO 1.75L PER ANNUM	 RAHUL KUMAR CSE (2010-14) IDEO 1.75L PER ANNUM	 NITESH KUMAR CSE (2010-14) IDEO 1.75L PER ANNUM
 DEEPAK PRASAD CSE (2010-14) IDEO 1.75L PER ANNUM	 AJAY KUMAR ME (2010-14) MECHATRONICS 2L PER ANNUM	 VISHAL PANDEY ME (2010-14) MECHATRONICS 2L PER ANNUM	 ANUJ KUMAR ME (2010-14) MECHATRONICS 2L PER ANNUM	 ANJEET KUMAR ME (2010-14) MECHATRONICS 2L PER ANNUM	 BAJRANGHI GUPTA ME (2010-14) MECHATRONICS 2L PER ANNUM	 ARUN KUMAR ME (2010-14) MECHATRONICS 2L PER ANNUM	 ANIL KUMAR ME (2010-14) MECHATRONICS 2L PER ANNUM	 PRASHANT KUMAR ME (2010-14) MECHATRONICS 2L PER ANNUM	 KISHUN PAHAN ME (2010-14) MECHATRONICS 2L PER ANNUM
 MANISH SHARMA ME (2010-14) MECHATRONICS 2L PER ANNUM	 RAJNISH KUMAR ME (2010-14) MECHATRONICS 2L PER ANNUM	 PIKESHWAR YADAV ME (2010-14) MECHATRONICS 2L PER ANNUM	 VIKASH KUMAR ME (2010-14) MECHATRONICS 2L PER ANNUM	 SARFARAZ AHMAD ME (2010-14) MECHATRONICS 2L PER ANNUM	 FIROZ ALAM ME (2010-14) MECHATRONICS 2L PER ANNUM	 NAVAL KISHORE GUPTA ME (2010-14) MECHATRONICS 2L PER ANNUM	 MD FIRDAUS ALAM ME (2010-14) MECHATRONICS 2L PER ANNUM	 PAWAN VISHWAKARMA ME (2010-14) MECHATRONICS 2L PER ANNUM	 RAM NAFESH CHAUHAN ME (2010-14) MECHATRONICS 2L PER ANNUM
 VISHAL SINGH ME (2010-14) MECHATRONICS 2L PER ANNUM	 YUGAL KISHORE ME (2010-14) MECHATRONICS 2L PER ANNUM	 MANOJ RANJAN ME (2010-14) MECHATRONICS 2L PER ANNUM	 RAMESH KUMAR ME (2010-14) MECHATRONICS 2L PER ANNUM	 TASLIM RAZA ME (2010-14) MECHATRONICS 2L PER ANNUM	 VISHAL THAKUR ME (2010-14) MECHATRONICS 2L PER ANNUM	 SAHIL SURIN ME (2010-14) MECHATRONICS 2L PER ANNUM	 BHIM MAHATO B.TECH(ME) AAA CORP. 1.8L PER ANNUM	 KUMAR HARSH ME 2010-14 MECHATRONICS 2L PER ANNUM	 SABA RUKSAR ECE BHAGYANAGAR INFRA 1.8L PER ANNUM
 SUKLAL SOREN B.TECH-ECE BHAGYANAGAR INFRA 1.8L PER ANNUM	 SUCHITRA KUJUR B.TECH-ECE BHAGYANAGAR INFRA 1.8L PER ANNUM	 ARSHI SHAHBAAZ B.TECH-ME MECHATRONICS 2.0L PER ANNUM	 KAMAL KASHYAP B.TECH-CSE AMPHIBIAN INFOTECH 1.2L PER ANNUM	 ZARIN FATIMA B.TECH-ECE AMPHIBIAN INFOTECH 1.2L PER ANNUM	 NELSON BHENGRA B.TECH-ECE BHAGYANAGAR INFRA 1.8L PER ANNUM	 ANUJ PRADHAN B.TECH-ECE BHAGYANAGAR INFRA 1.8L PER ANNUM	 RAJESH PRAMANIK B.TECH-ECE BHAGYANAGAR INFRA 1.8L PER ANNUM	 KRISHNA KUMAR B.TECH-ECE BHAGYANAGAR INFRA 1.8L PER ANNUM	 MRITYUNJAY SAW B.TECH-ME AAA CORP. 1.8L PER ANNUM
 VIVEK KUMAR ECE (2010-14) IDEO 1.75L PER ANNUM	 KAMLESH GIRI ME (2010-14) MECHATRONICS 2L PER ANNUM	 SANTOSH KUMAR SINGH ME (2010-14) MECHATRONICS 2L PER ANNUM	 NAQSHAB SANVI B.TECH-ECE BHAGYANAGAR INFRA 1.8L PER ANNUM	 ABHISHEK KUMAR B.TECH-ME AAA CORP. 1.8L PER ANNUM	 KULDEEP SINGH CSE (2010-14) IDEO 1.75L PER ANNUM	 VIVEK SRIVASTAVA ME (2010-14) MECHATRONICS 2L PER ANNUM	 ABUZAR FAIZI ME (2010-14) MECHATRONICS 2L PER ANNUM	 NITESH KUMAR B.TECH-ECE BHAGYANAGAR INFRA 1.8L PER ANNUM	 AMIT PANDEY B.TECH-ME AAA CORP. 1.8L PER ANNUM

“Nilai is nurturing its students by providing skills.”

Mr Zafar Iqbal
HR Head, Mecatronics

“An educational hub where students are found excelled in technical & moral ethics as well.”

Mr. Ravinder Malik
HR Head, AAA Corp

“It's an Institute which focuses in overall grooming as per the industry requirement.”

Mr. Mandeep Singh
Asst Project Manager, Amphibian Infotech

“Immense pleasure to see time to time technical up gradation in NILAI's students.”

Miss Bhawna Seth
HR, Head, Jas Buildtech

“An Institution which inculcates their pupils with more practical knowledge along with theory.”

Mr. Ravneesh Bhardwaj
HR Head, Amphibian Infotech



HR
Reviews



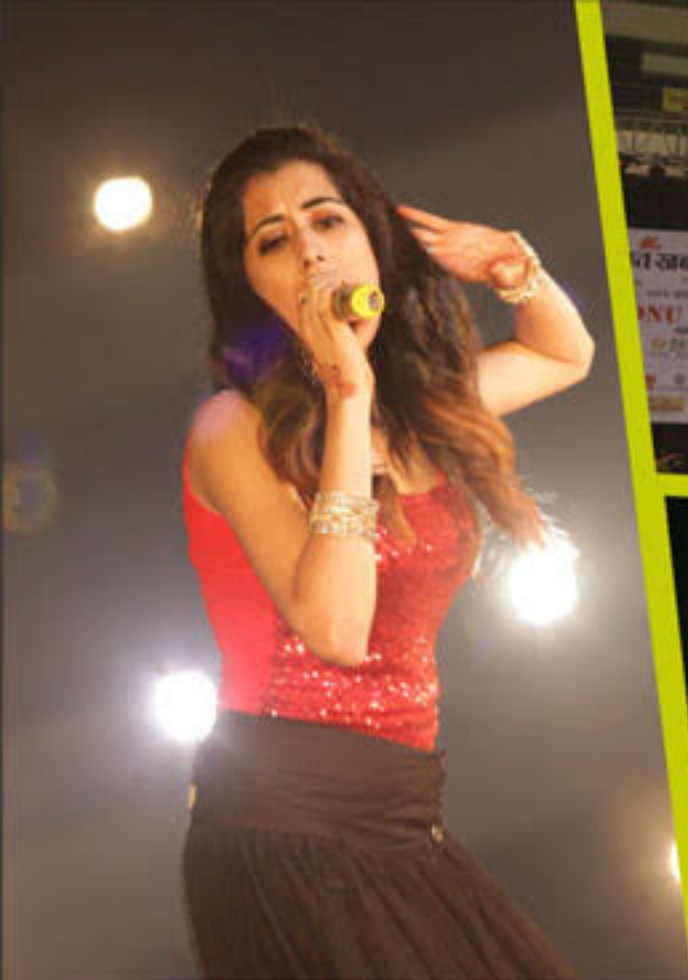

NILAI

Events

